# Agnus - Messe St François Xavier

Agnus
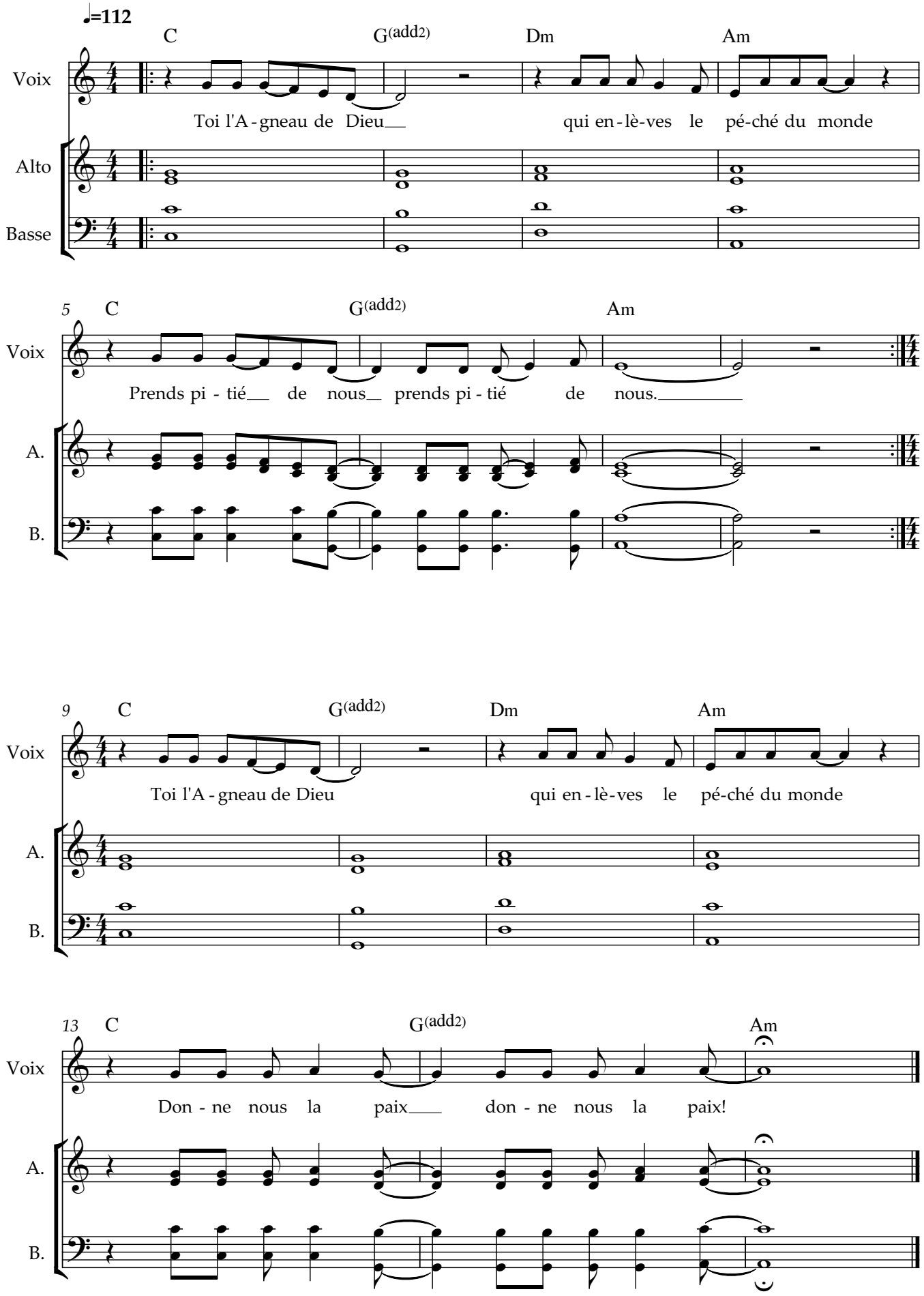
Communauté du Chemin Neuf